



85

2/2

PLAN SHOWING THE PROPOSED CONSTRUCTION OF A DWELLING HOUSE AT PLOT NO. D, VELLALA STREET, T.S. NO. 2/4 BLOCK. II. OF ATANAVARAM DIVISION. NO. 37. MADRAS.

SCALE 1" = 8'0" (1:100)

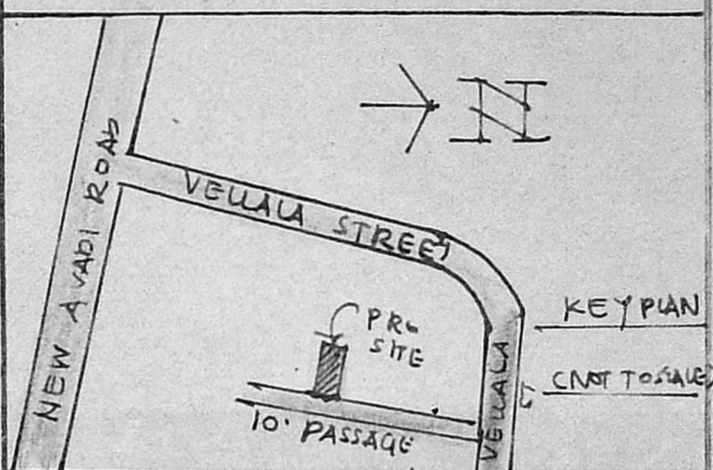

Drawn No. 63

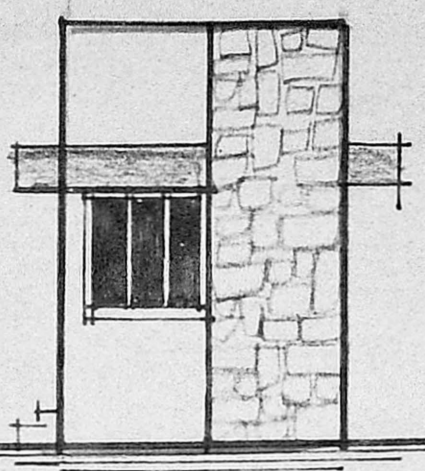

ELEVATION

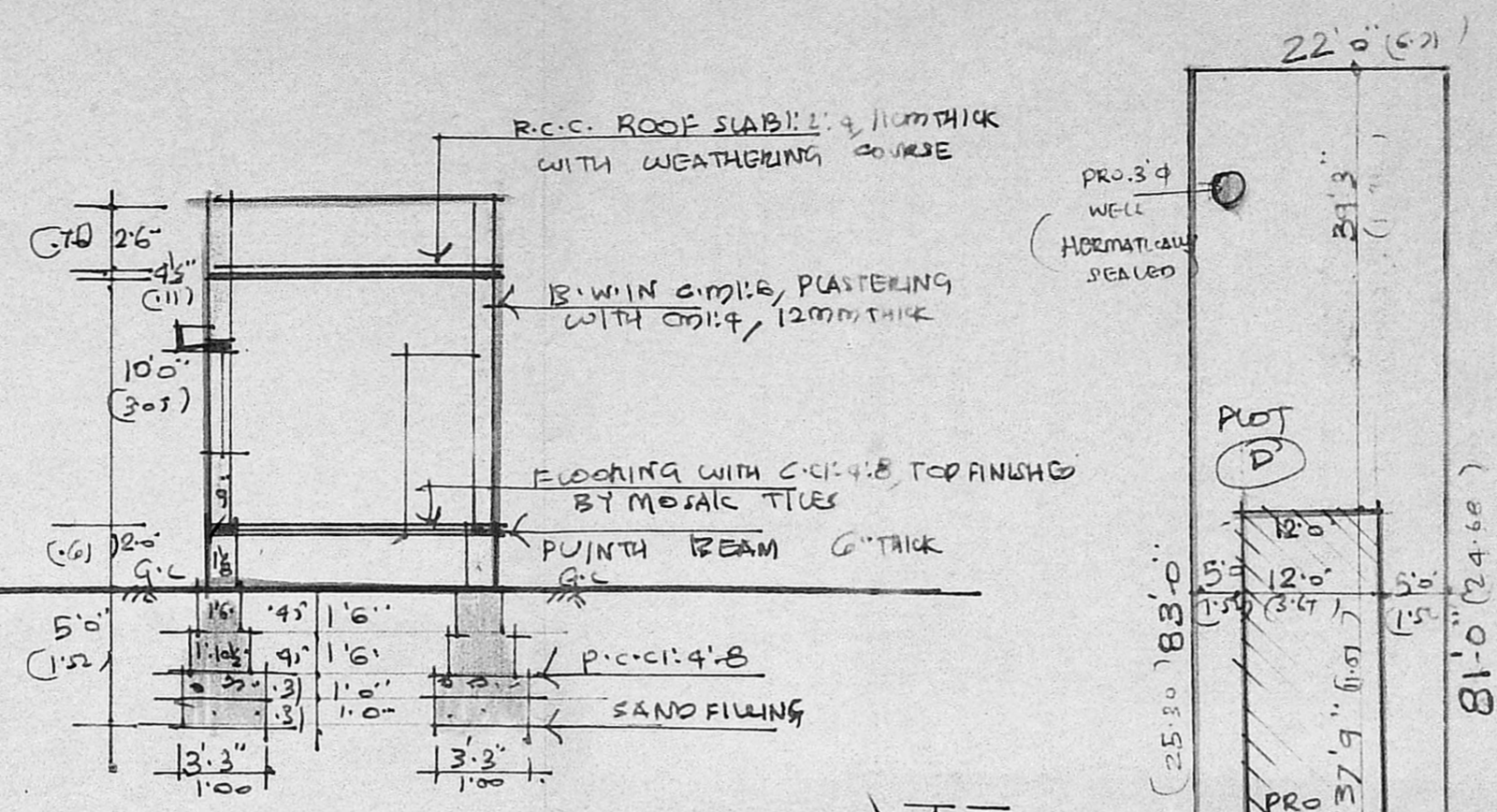

SECTION ON 'BB'

MMDA (A) / PENS. /
 C No. A/10874/88
 ASS. ...
 PART I
 PART II
 1991/88
 A.P. ... D.P.

Planning Form No. A/10874/88
APPROVED
 SUBJECT TO THE CONDITIONS IN TANK 5'X4'X5'
 THIS OFFICE LETTER.
 No. A/10874/88: 31/10/88
 T. S. L.
 FOR MEMBER SECRETARY
 MADRAS METROPOLITAN
 DEVELOPMENT AUTHORITY

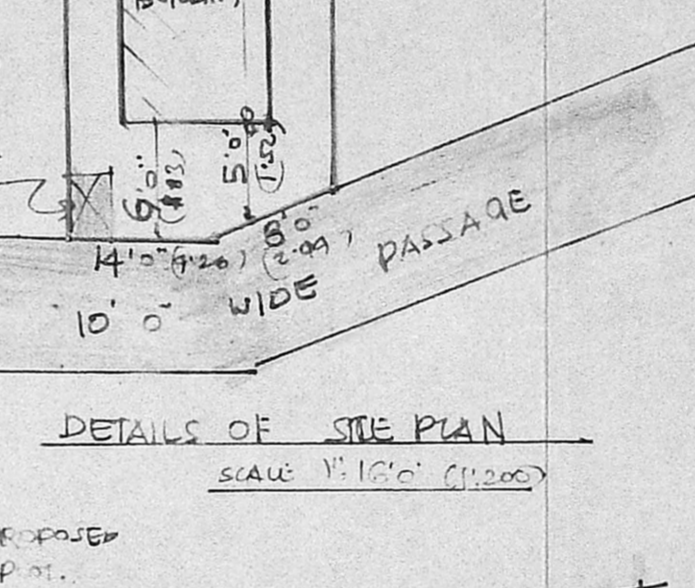

DETAILS OF SITE PLAN
SCALE 1" = 16'0" (1:1200)

AREA	SQ. FT	SQ. M
PLOT AREA	1804.00	168.00
PRO. CONSTN AREA	453.00	42.00
PLOT COVERAGE	25%	-

JOINERY	FT	M
D. DOOR	3'3" X 7'0"	1.00 X 2.13
D1. DOOR	3'0" X 7'0"	0.91 X 2.13
D2. DOOR	2'6" X 7'0"	0.76 X 2.13
W. WINDOW	3'0" X 4'6"	0.91 X 1.37
W1. WINDOW	5'0" X 4'6"	1.52 X 1.37
V. VENTILATOR	3'0" X 2'0"	0.91 X 0.61

NOTE
 ROADS
 PROPOSAL
 PLOT BOUNDARY

OWNER X

LICENSED SURVEYOR

V. SRINIVASALU, L.C.E.
 Asst. Executive Engineer (Retd.)
 Consulting Civil Engineer,
 REGD No. 270.
CLASS I LICENSED SURVEYOR
 CORPORATION OF MADRAS
 No. 60, Valluvar Road,
 ARUMBAKKAM, MADRAS-10

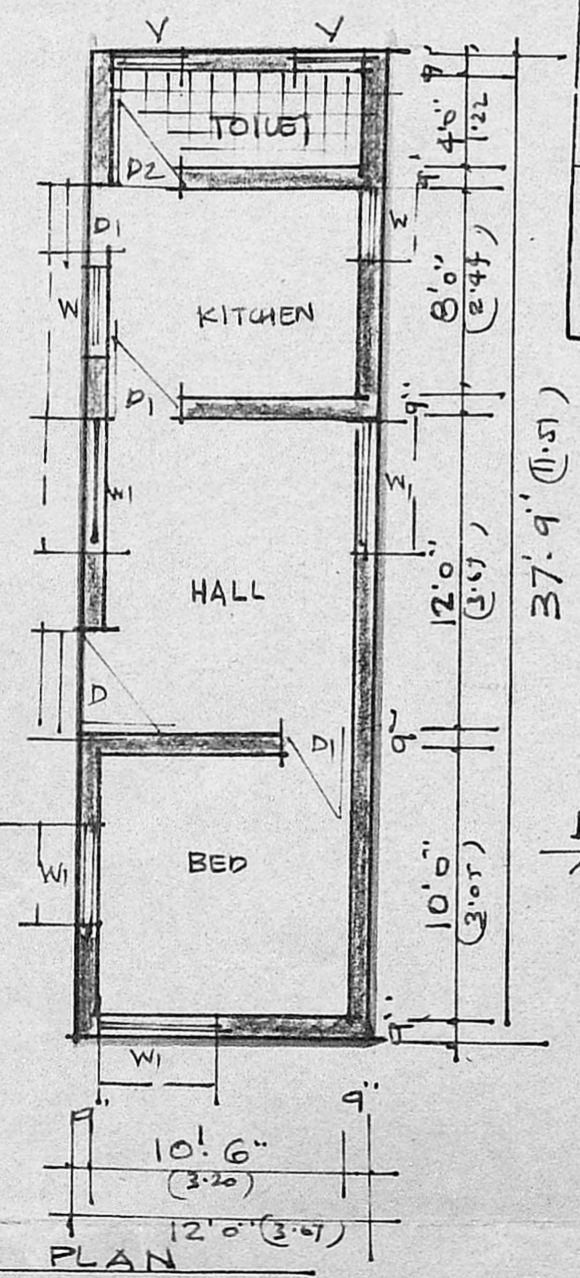

PLAN

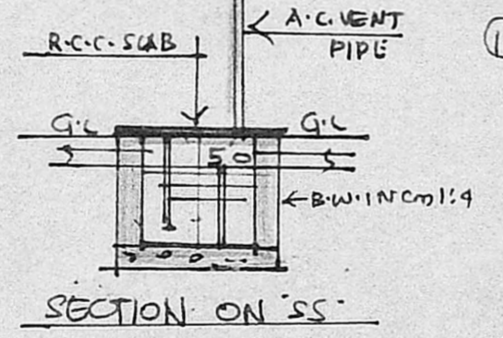

SECTION ON 'SS'

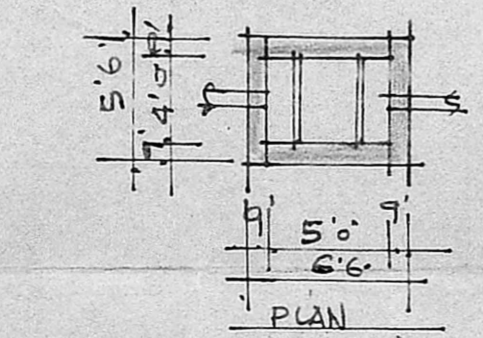

PLAN
DETAILS OF SEPTIC TANK

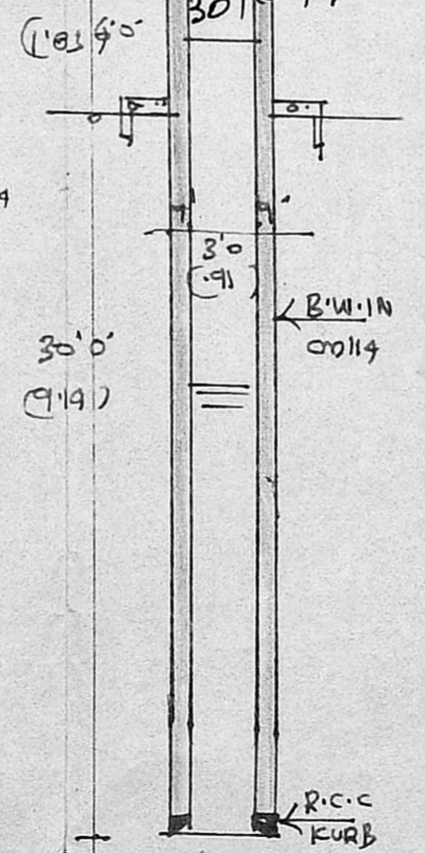

WELL DETAILS

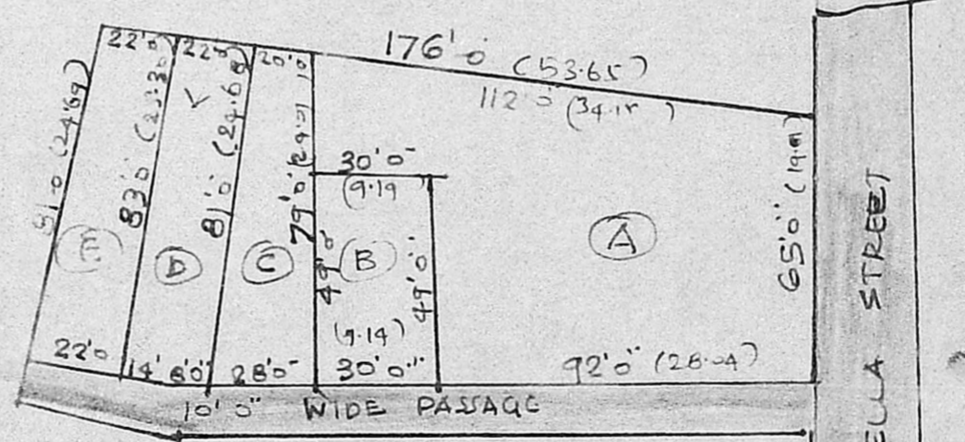

DETAILS OF SITE PLAN - SCALE 1" = 33'0" (1:1400)

- 1) PLOT (A) AREA : 6990 SQ. FT (OR) 649 SQ. M
- 2) PLOT (B) AREA : 1470 SQ. FT (OR) 137 SQ. M
- 3) PLOT (C) AREA : 1932 SQ. FT (OR) 179 SQ. M
- 4) PLOT (D) AREA : 1804 SQ. FT (OR) 168 SQ. M
- 5) PLOT (E) AREA : 1804 SQ. FT (OR) 168 SQ. M